



Address: 29 4 St - Al Quoz - Al Quoz Industrial Area 4 -
United Arab Emirates
Tel: 04 299 2060
Email:

Name: nolmns.com	Phone: 056 440 4640
------------------	---------------------

Received By	LIAH
Make	PORSCHE
Model	CARRERA S
Plate #	F 56870
Chassis/Vin #	WP0ZZZ99Z9S713780
Mileage	179,976
Registration Exp.	
Received T/D	
Delivered T/D	

Please ensure that you removed all personal belongings from the vehicle. The garage will not be responsible for any missing items.

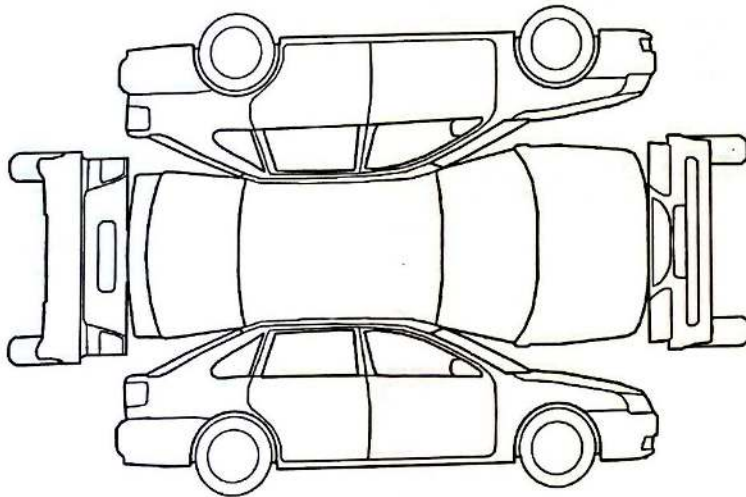

Comments:

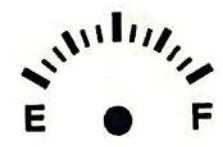

Overall Report

Exterior	Critical	Minor	OK	Engine	Critical	Minor	OK	Vehicle Half Raised	Critical	Minor	OK
Body Damage			/	Brake Fluid Cond.			/	Front Brake Pads			/
Headlights		/		Brake Fluid Leaks			/	Front Brake Rotors			/
Taillights			/	P/S Condition			/	Rear Brake Pads			/
Wipers			/	P/S Leaks			/	Rear Brake Rotors			/
Door Locks			/	Coolant Cond.			/	Parking Brake Pads			/
Lubricate Hinges			/	Coolant Leaks			/	Brake Hose Cond.			/
Electric Tailgate			N/A	Engine Oil Cond.			/	Wheel Guards			/
Windows			/	Engine Oil Leaks			/	Wheel Bearing			/
Interior	Critical	Minor	OK	Washer Fluid Level			/	Tire Pressure			/
Dash functions			/	Washer Fluid Leaks			/	Underbody	Critical	Minor	OK
Radio			/	Engine Hoses			/	Chassis Damage			/
Windows			/	Aux Belt			/	Exhaust			/
A/C & Heating		/		Timing Belt			/	Fuel Tank			/
Seatbelts			/	Air Filter Cond.			/	Fuel Lines			/
Airbags			/	Coolant Radiator			/	Brake Lines			/
Sunroof			/	A/C Condenser			/	Transmission			/
Interior Lights			/	Cooling Fans			/	Front Differential			N/A
Horn			/	Fuel Filter			/	Rear Differential			/
Mirrors	/			Starter Motor			/	Driveshaft/Axles			/
Service History			/	Battery			/	FL Suspension			/
Headlining			/	Alternator Charging			/	FR Suspension			/
Locks			/	Wheels & Tires	Critical	Minor	OK	RL Suspension	/		/
Convertible Roof			N/A	Front Left			/	RR Suspension	/		/
Tool Kit			/	Front Right			/	Road Test	Critical	Minor	OK
Other Electrical Equip.			/	Rear Left			/	Abnormal Noises			/
Other	Critical	Minor	OK	Rear Right			/	Acceleration			/
Keys			/	Spare			N/A	Transmission/Shift			/
Registration			/	Compressor			/	Clutch			/
License Plates			/	Tire Sealant			N/A	Gauges			/

Tire Check	Thread Depth, mm			Pressure	Manufacturer/Model	Size	Rim	Index
	Inner	Middle	Outer					
Left Front	GOOD	GOOD	GOOD		MICHELIN PILOT SPORT 2	275/35	2R 19	
Right Front	G	G	G		" " "	275/35	2R 19	
Right Rear	G	G	G		" " "	275/30	2R 19	
Left Rear	G	G	G		" " "	275/30	2R 19	
Spare	N/A							

Battery Check			
Brand	Type (Wet/AGM/Lithium/Carbon)	Date	Ah Rating
SOLITE	WET		12.26V

Technician Signature / Date

John

Mechanical and visual inspection

Description	Minor	Bad	Critical
LEFT SIDE HEAD LIGHT HAVE MINOR INTERNAL CRACKS	<input type="checkbox"/>	<input checked="" type="checkbox"/>	<input type="checkbox"/>
A/C COOLING LESS (RECHAS & OBSERVE)	<input type="checkbox"/>	<input checked="" type="checkbox"/>	<input type="checkbox"/>
A/C BLOWER MOTOR ASSY. NOISY WHEN HIGH SPEED	<input type="checkbox"/>	<input type="checkbox"/>	<input checked="" type="checkbox"/>
RIGHT SIDE MIRROR DOWN ADJUSTMENT NOT WORKING	<input type="checkbox"/>	<input type="checkbox"/>	<input checked="" type="checkbox"/>
BOTH REAR SHOCK ABSORBER LEAK	<input type="checkbox"/>	<input type="checkbox"/>	<input checked="" type="checkbox"/>
BOTH REAR SHOCK TOP MOUNTS & SPRING SEAT'S (WORN OUT)	<input type="checkbox"/>	<input type="checkbox"/>	<input checked="" type="checkbox"/>
BOTH REAR SHOCK DUST BOOTS (WORN OUT)	<input type="checkbox"/>	<input type="checkbox"/>	<input checked="" type="checkbox"/>
	<input type="checkbox"/>	<input type="checkbox"/>	<input type="checkbox"/>
	<input type="checkbox"/>	<input type="checkbox"/>	<input type="checkbox"/>
	<input type="checkbox"/>	<input type="checkbox"/>	<input type="checkbox"/>
	<input type="checkbox"/>	<input type="checkbox"/>	<input type="checkbox"/>
	<input type="checkbox"/>	<input type="checkbox"/>	<input type="checkbox"/>
	<input type="checkbox"/>	<input type="checkbox"/>	<input type="checkbox"/>
	<input type="checkbox"/>	<input type="checkbox"/>	<input type="checkbox"/>
	<input type="checkbox"/>	<input type="checkbox"/>	<input type="checkbox"/>
	<input type="checkbox"/>	<input type="checkbox"/>	<input type="checkbox"/>
	<input type="checkbox"/>	<input type="checkbox"/>	<input type="checkbox"/>
	<input type="checkbox"/>	<input type="checkbox"/>	<input type="checkbox"/>
	<input type="checkbox"/>	<input type="checkbox"/>	<input type="checkbox"/>
	<input type="checkbox"/>	<input type="checkbox"/>	<input type="checkbox"/>
	<input type="checkbox"/>	<input type="checkbox"/>	<input type="checkbox"/>
	<input type="checkbox"/>	<input type="checkbox"/>	<input type="checkbox"/>
	<input type="checkbox"/>	<input type="checkbox"/>	<input type="checkbox"/>

Electrical Diagnosis

— None (

WPOZZZ99Z9S713780





Carrera S

56870
F







Porsche
V6 70



Trouble codes

VCI ECU

U0418

Can fault, brake

U0155

Can timeout instrument cluster

U0146

Communication gateway control module

VIN: WP0ZZZ9K2W511096
Car: Porsche (1987)

Service
manual

Freeze
frame

Search

ESC



AUTEL

Porsche
V9.76



Trasmissione codice

VCC

8015

Mirror adjustment motors

VIN: WP0A22785295713790
Car: Porsche/911(997)

Service
manual

Freeze
frame

Search

ESC

Porsche
v4.76



Trouble codes

VCC 11:00

C190

Instrument cluster can signal error (KOMBI_x)

C178

Driver identific. Control unit can signal error (FahrID_x)

VIN W0ZZ200295713780
Porsche (9111997)

Service

Freeze

Search

ESC